

SECTION AA: EXISTING

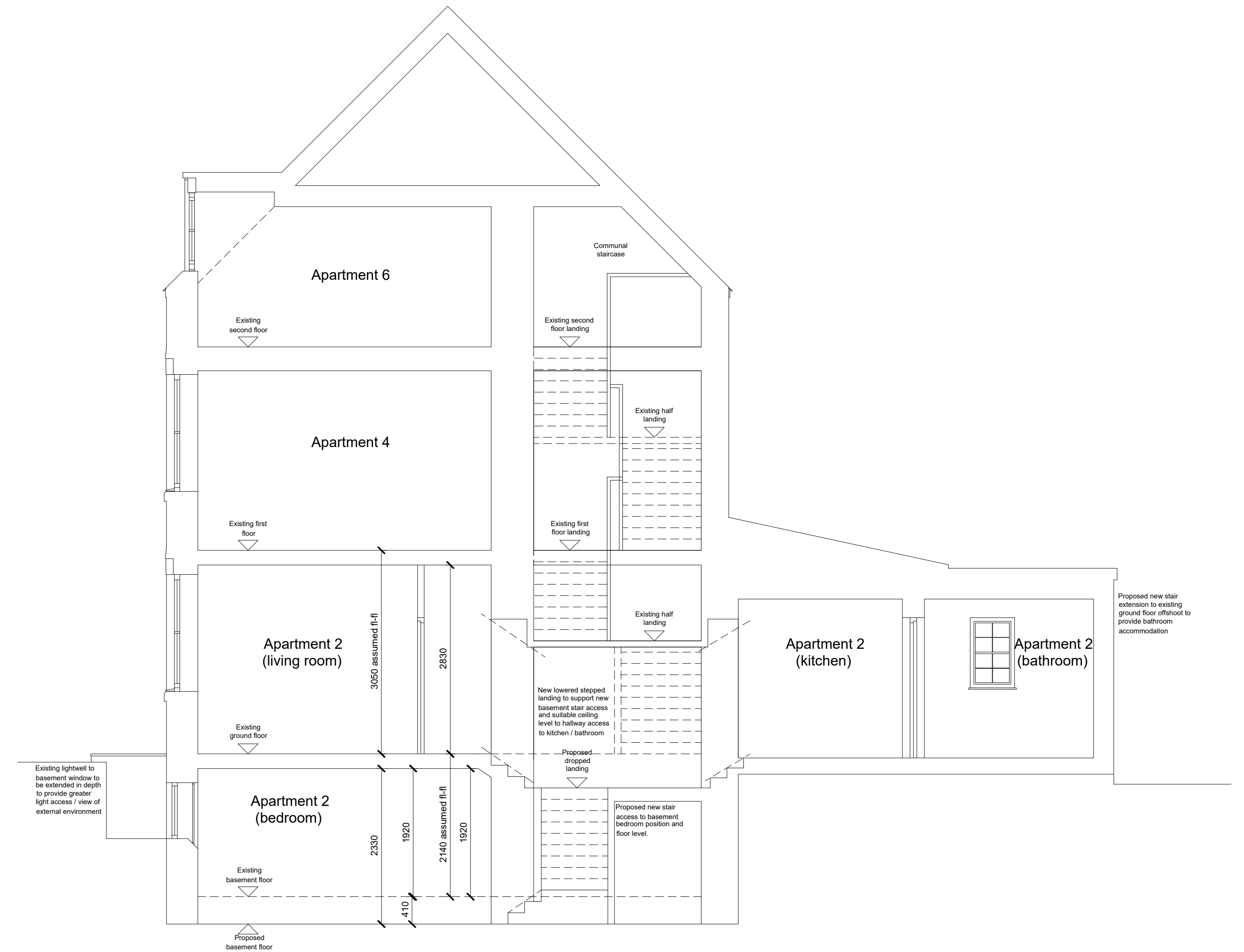

SECTION AA: PROPOSED

THE PROPOSED SECTION ILLUSTRATES THE LOWERING OF THE EXISTING BASEMENT FLOOR TO PROPOSED APARTMENT 2 TO PROVIDE ADEQUATE HEAD HEIGHT TO CREATE HABITABLE BEDROOM ACCOMMODATION TO THE BASEMENT. THE LOWERING OF FLOOR LEVEL ALSO PROVIDES A NEW REALIGNED STAIRCASE ACCESS WHICH COMBINES ACCESS TO THE REAR OFFSHOOT HOUSING THE KITCHEN AND BATHROOM VIA THE UNDERSIDE OF THE EXISTING STAIR HALF LANDING.

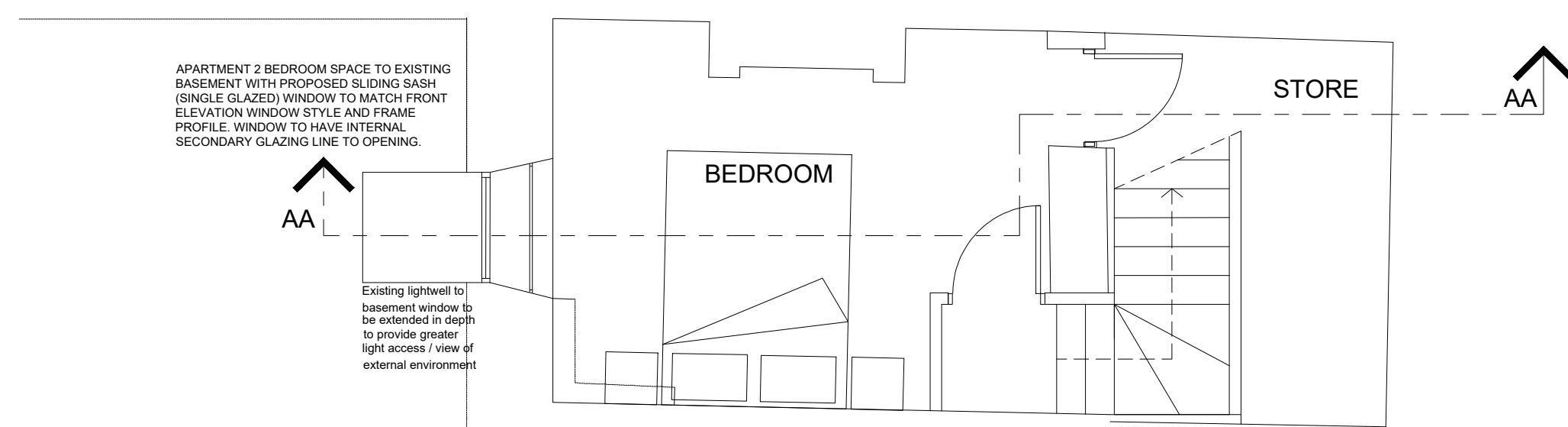

PROPOSED BASEMENT TO APARTMENT 2 WITH REFERENCE SECTION MARKER

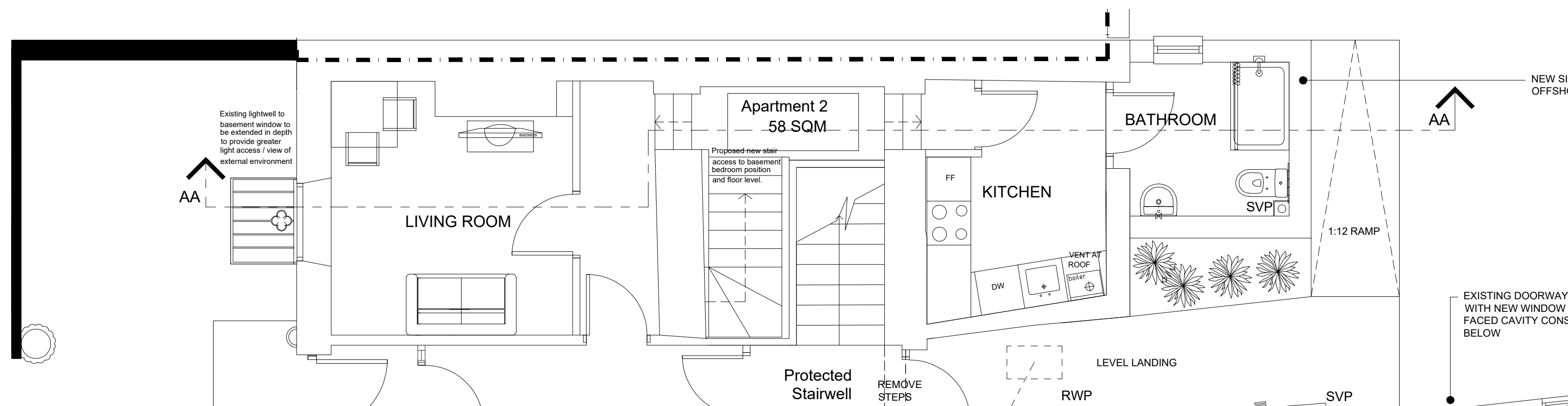

PROPOSED GROUND FLOOR TO APARTMENT 2 WITH REFERENCE SECTION MARKER

S4	P02	Date: 07.07.20	Drawn By: MW	Checked By: DB
NOTATION ADDED FOR BASEMENT WINDOW TO BEDROOM				
S4	P01	Date: 07.07.20	Drawn By: MW	Checked By: DB
FIRST ISSUE FOR PLANNING				

Revision

BLAKE HOPKINSON ARCHITECTURE + DESIGN

BLAKE HOPKINSON ARCHITECTURE LLP 1937463
NORTH SHIELDS, TYNE & WEAR - 0191 2570022 - www.bharchitecture.co.uk

BHA Project No: **RES736**

Project Name: **SIR WILLIAM FOX HOTEL
5 WESTOE VILLAGE
SOUTH SHIELDS**

Drawing Title: **APARTMENT 1: BUILDING SECTION AA - EXISTING AND PROPOSED**

Model File Name: RES736-BHA-00-ZZ-M2-A-1500

Drawn By: MW	Date Drawn: 07.07.20
Checked By: DB	Date Checked: 07.07.20
Scale at A1: 1:50	Suitability: S4
Revision: 02	

File Name: **RES736-BHA-00-ZZ-DR-A-1702**

© Blake Hopkinson Architecture L.L.P.